Sulphur Creek

© *Brian Pickell*

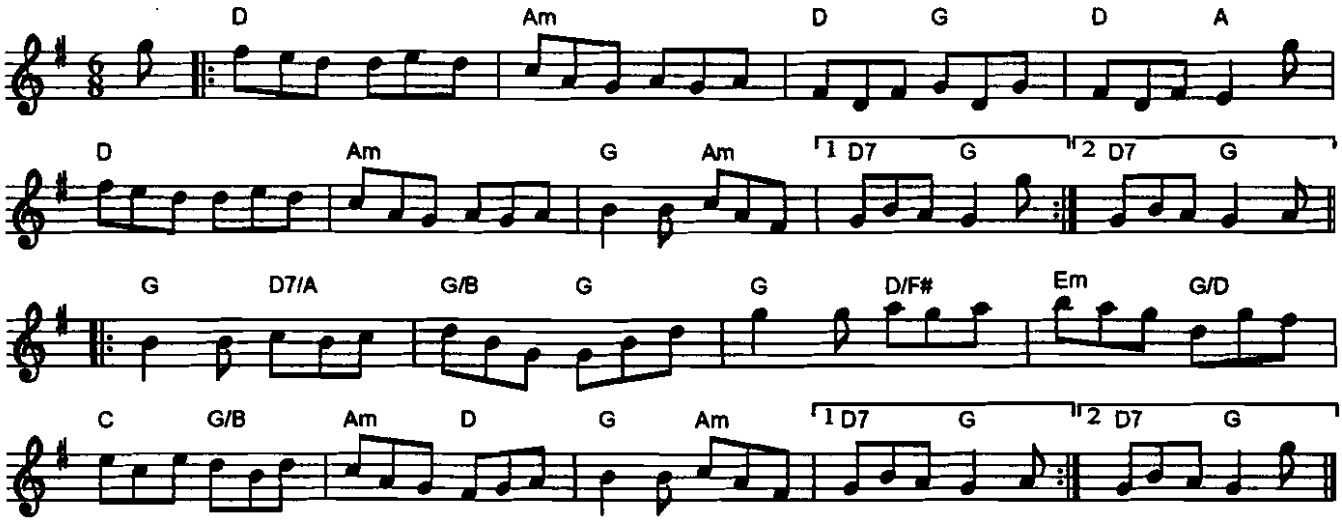

This was composed on the front porch of our friends Conrad (Carl's son) and Barb Grexton, near Grandview, Manitoba. Sulphur Creek was burbling nearby.

Brian Pickell et al. – "Fresh Canadian Fiddle Tunes"
Fiddlestep – "Friends"